MI.0746 Descendit de caelis

Motet imprimé en France (1647-1789)
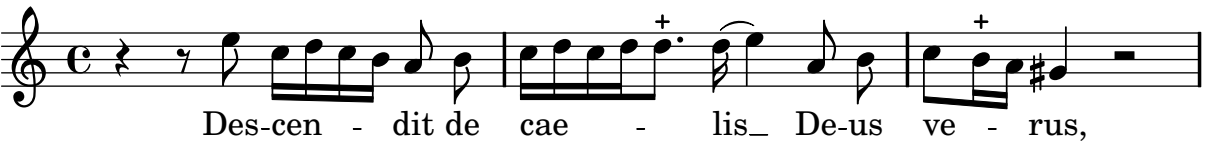
Nivers, Guillaume-Gabriel