MI.0755 Domine salvum fac regem
Motet imprimé en France (1647-1789)
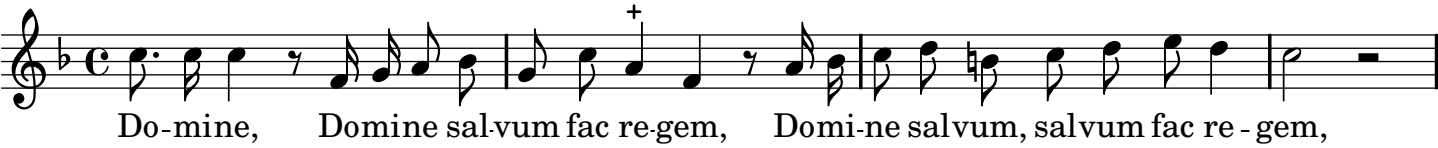
Nivers, Guillaume-Gabriel