MI.0756 Domine salvum fac regem

Motet imprimé en France (1647-1789)
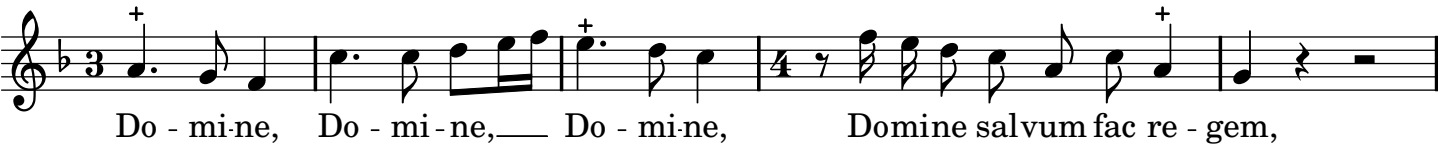
Nivers, Guillaume-Gabriel