MI.0776 Ego sum panis vitae
Motet imprimé en France (1647-1789)
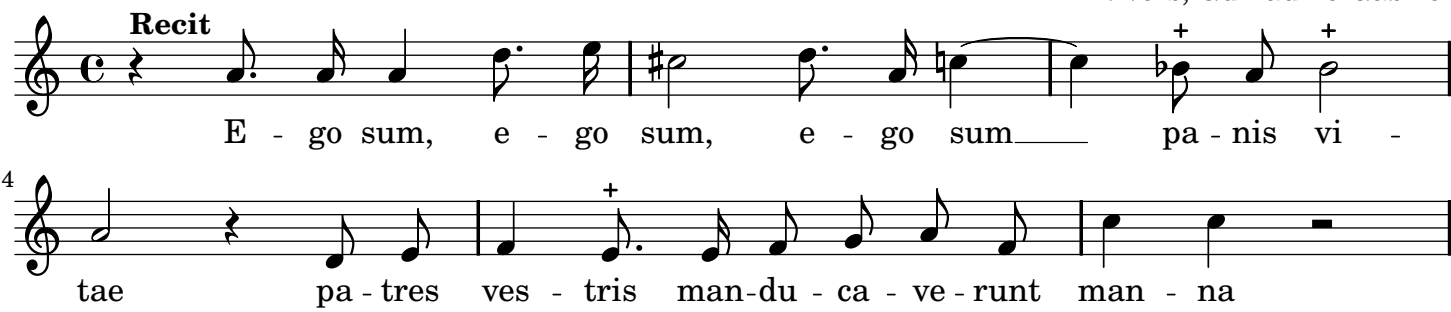
Nivers, Guillaume-Gabriel