MI.781 Exurge Domine adjuva nos
Motet imprimé en France (1647-1789)
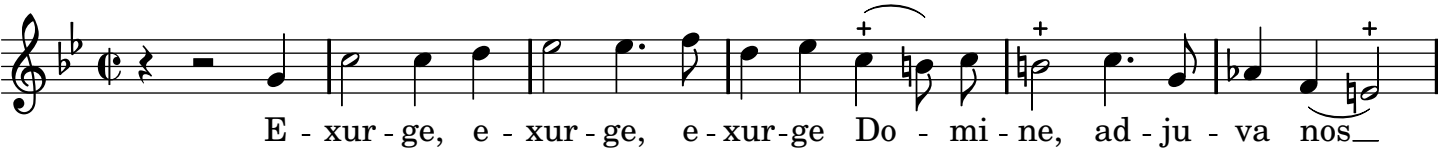
Nivers, Guillaume-Gabriel