MI.0798 O beati Francisci

Motet imprimé en France (1647-1789)
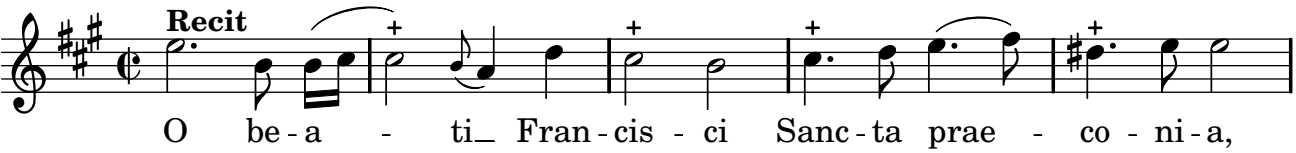
Nivers, Guillaume-Gabriel