MI.0802 O frumentum electorum

Motet imprimé en France (1647-1789)
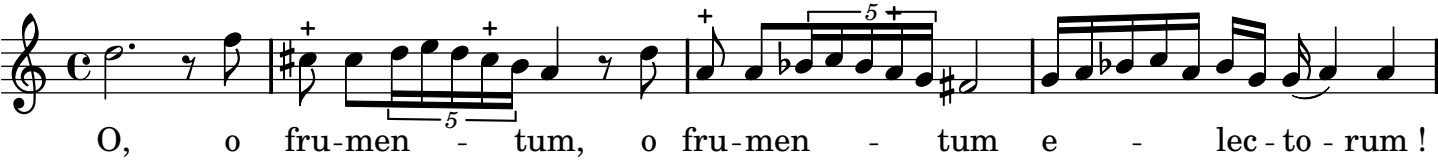
Nivers, Guillaume-Gabriel