MI.0811 O quam suavis est Domine

Motet imprimé en France (1647-1789)
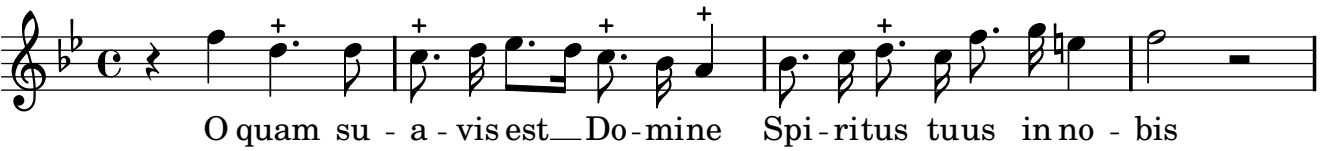
Nivers, Guillaume-Gabriel