MI.851 O Rex gloriae Domine virtutum
Motet imprimé en France (1647-1789)
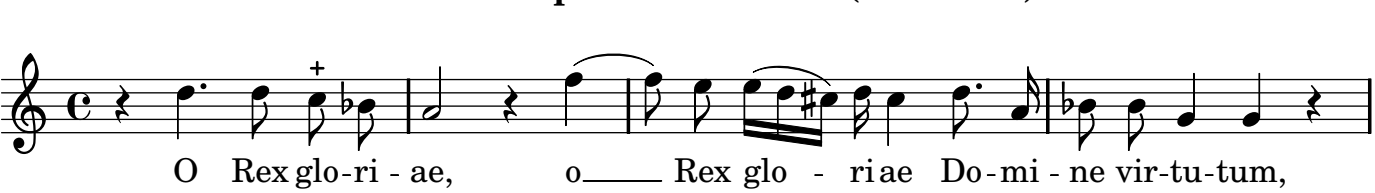
Noël