MI.854 Panis Angelicus fit panis hominum
Motet imprimé en France (1647-1789)
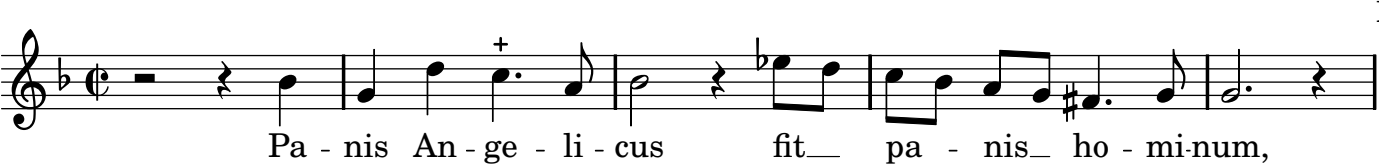
Noël