MI.857 Regina caeli laetare

Motet imprimé en France (1647-1789)
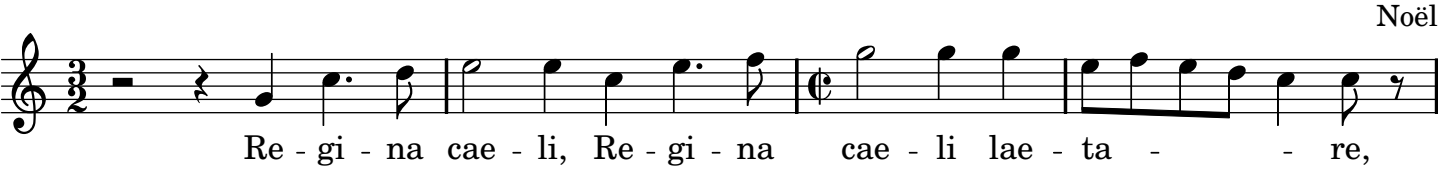
Noël