MI.887 Domine Deus in simplicitate
Motet imprimé en France (1647-1789)
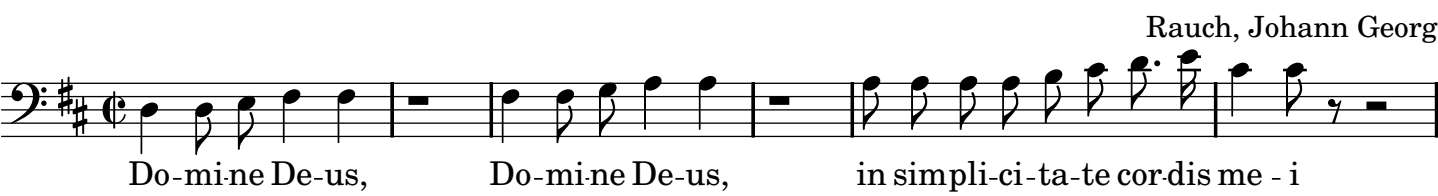
Rauch, Johann Georg