MI.912 Salve regina Mater misericordiae
Motet imprimé en France (1647-1789)
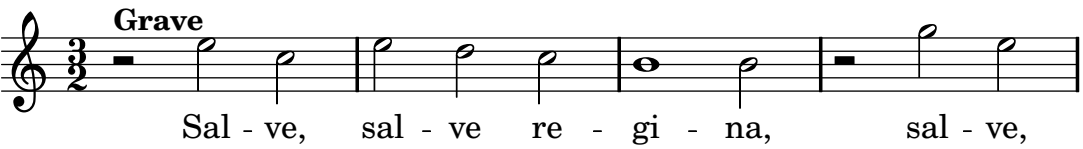
Rauch, Johann Georg