MI.944 Veni Creator Spiritus

Motet imprimé en France (1647-1789)
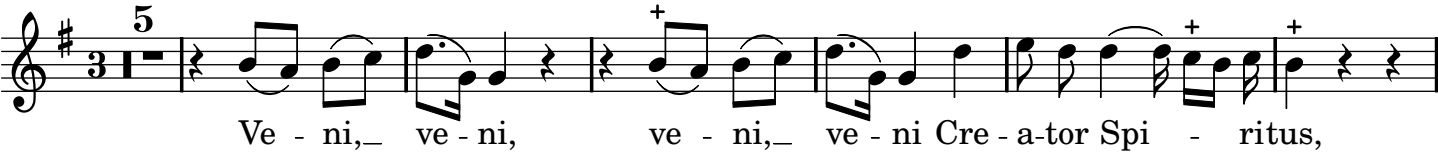
Valette de Montigny, Joseph