MI.954 In convertendo Dominus
Motet imprimé en France (1647-1789)
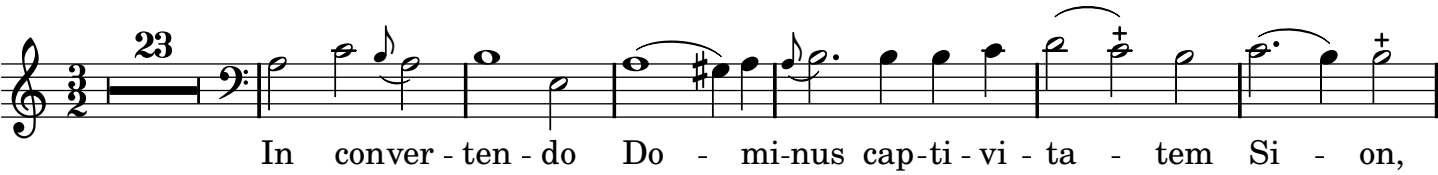
Non identifié