MI.963 Leçon de ténèbres, II. 2

Motet imprimé en France (1647-1789)
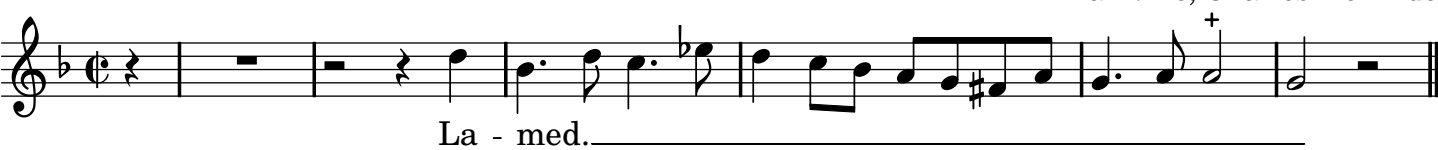
Blainville, Charles-Henri de