MI.964 Leçon de ténèbres, III. 2
Motet imprimé en France (1647-1789)
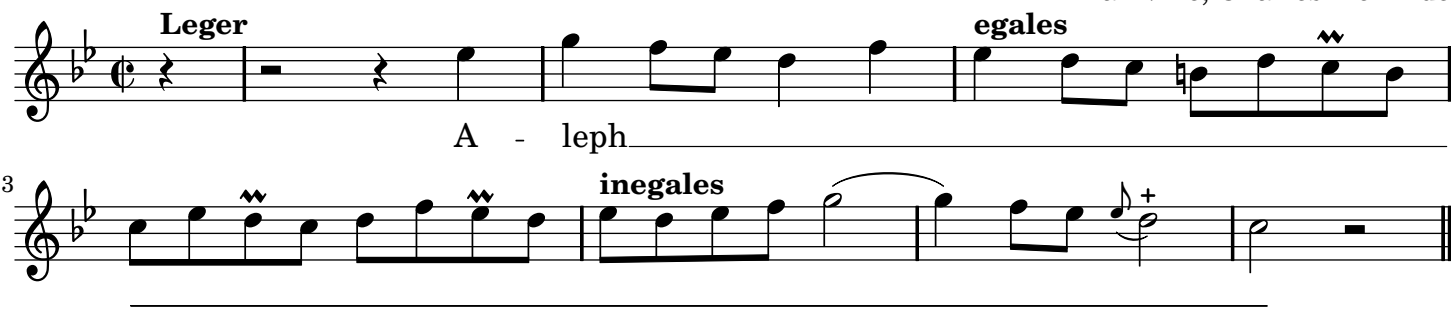
Blainville, Charles-Henri de