MI.979 Leçon de ténèbres, I.3

Motet imprimé en France (1647-1789)
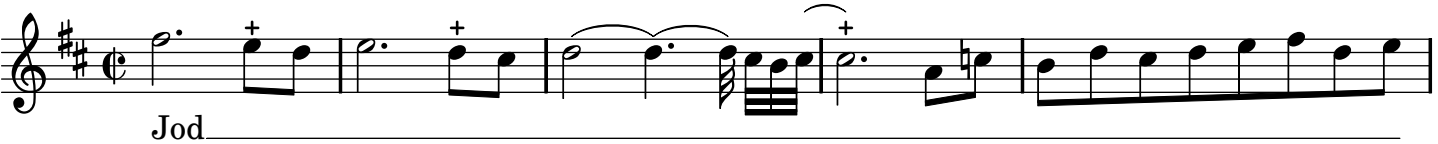
Couperin, François