MI.1007 Leçon de ténèbres, II. 3
Motet imprimé en France (1647-1789)
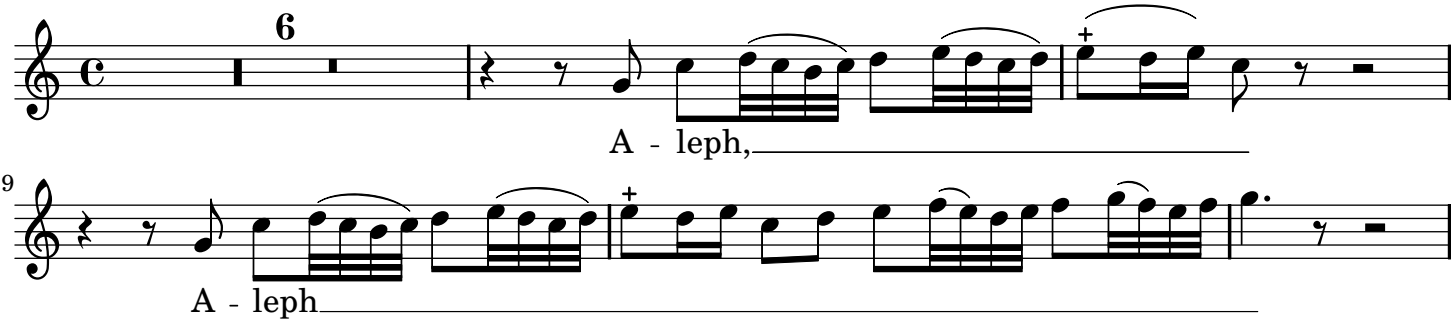
Michel, Joseph