MI.1011 Leçon de ténèbres, III. 2
Motet imprimé en France (1647-1789)
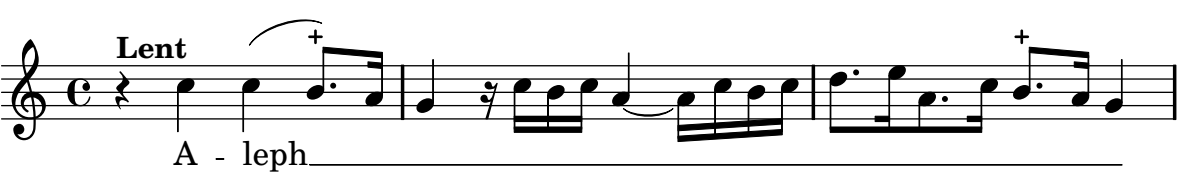
Michel, Joseph