MI.1042 Kyrie eleyson... fili

Motet imprimé en France (1647-1789)
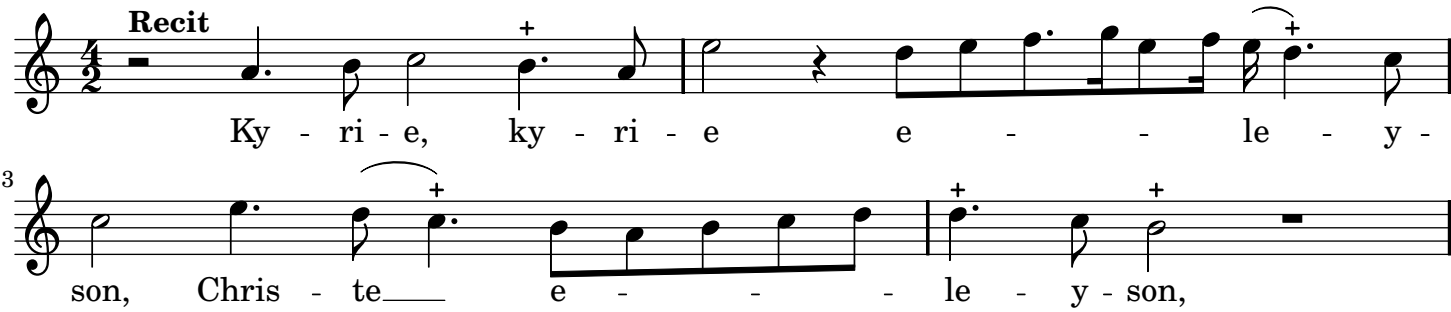
Nivers, Guillaume-Gabriel