Les Psaumes en vers français (1624)

Psaume 119

Desportes, Philippe
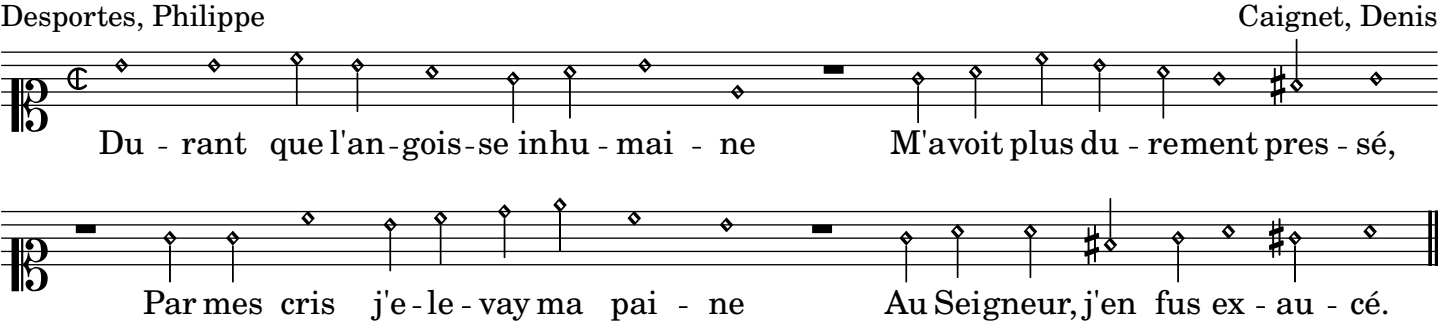
Caignet, Denis