Paraphrase des pseaumes de David, en vers françois (1655)

Psaume 122

Godeau, Antoine
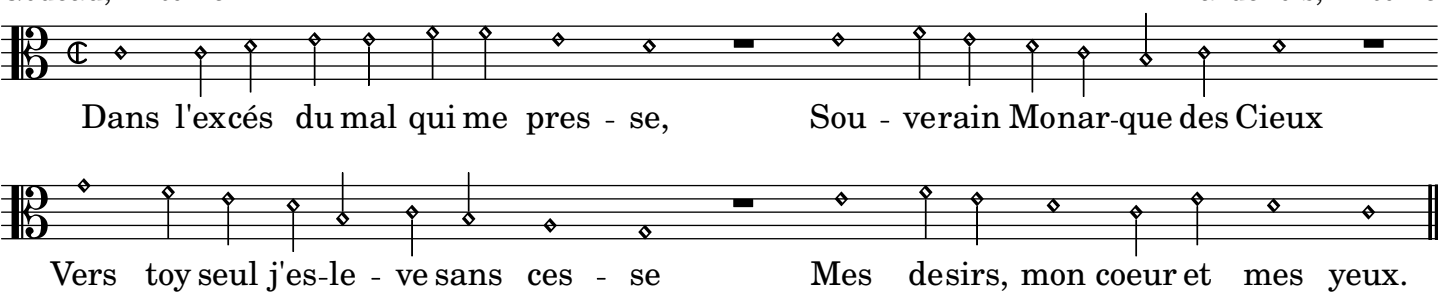
Lardenois, Antoine