Paraphrase des Pseaumes de David, en vers françois (1659)

Psaume 31

Godeau, Antoine
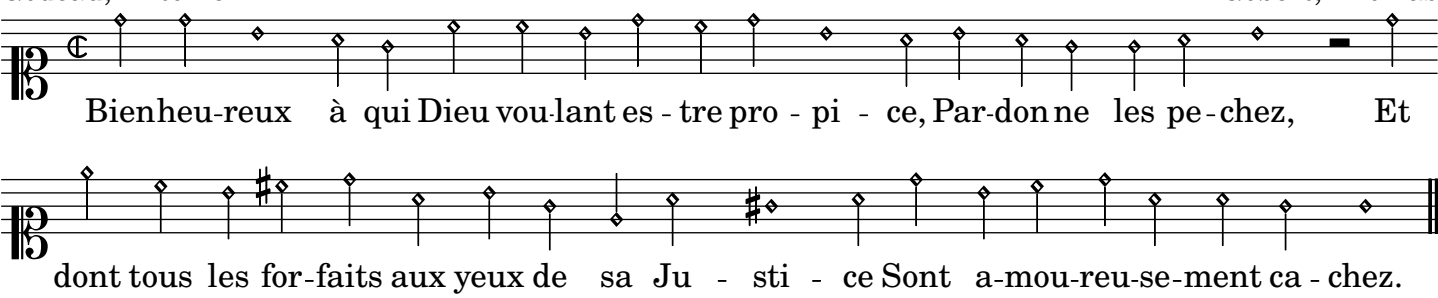
Gobert, Thomas