# [Pigmalion. RCT 52]. Ouverture
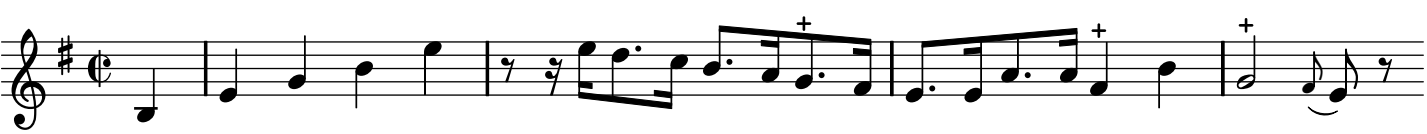
Rameau, Jean-Philippe