Répertoire International des Sources Musicales
[Iphigénie en Aulide. W 40. Ouverture]. Arr. pour harpe
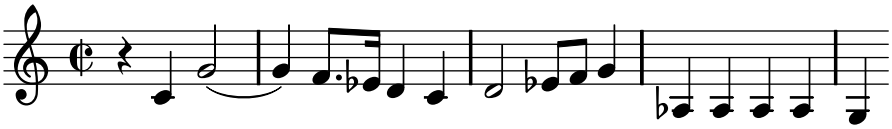
Gluck, Christoph Willibald von