Répertoire International des Sources Musicales
[Tres sunt. MH 183]
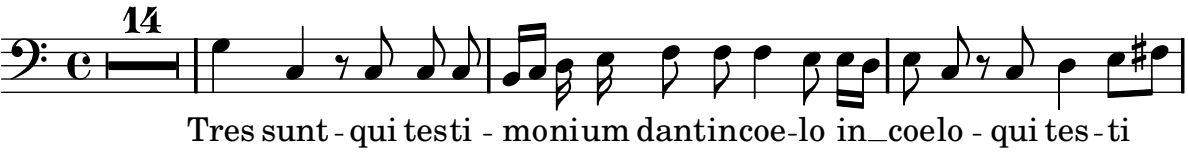
Haydn, Michael