Répertoire International des Sources Musicales
[Stabat Mater. Hob XXbis]
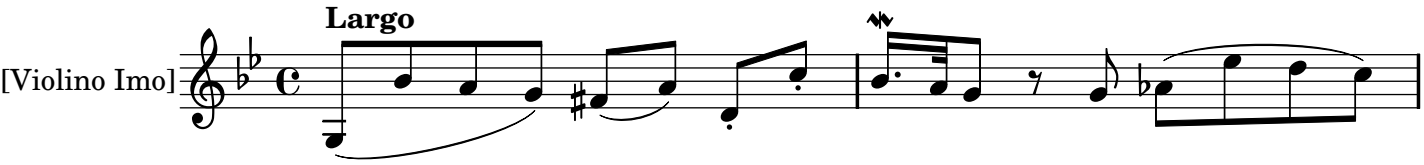
Haydn, Joseph