Répertoire International des Sources Musicales

[Die Schöpfung. Hob XXI 2. No 16. Holde Gattin ! (Scène)] (français-italien). Extrait
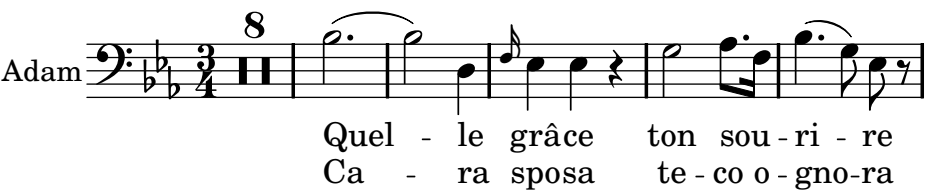
Haydn, Joseph