Répertoire International des Sources Musicales

[L'innocenza giustificata]

Gluck, Christoph Willibald von

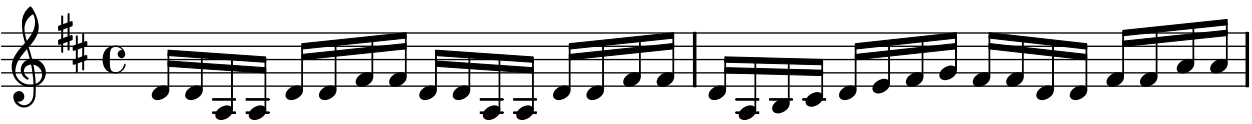

Neuma (http://www.neuma.fr) -- URL: http://www.neuma.fr/opus/rism:D4694_0_0_1