Répertoire International des Sources Musicales

[Arsace. Acte 1, scène 12. Si vedrò quell'alma ingrata. Sol majeur]

Gluck, Christoph Willibald von

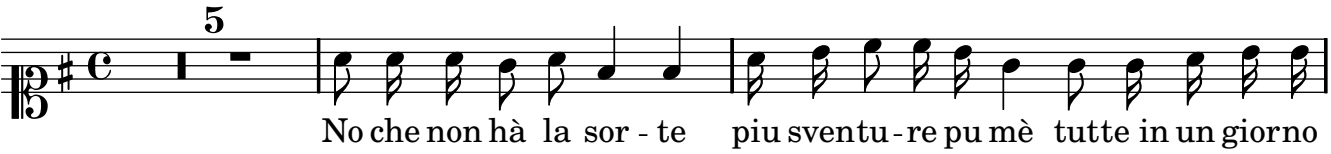

Neuma (http://www.neuma.fr) -- URL: http://www.neuma.fr/opus/rism:D47123_0_0_1