Répertoire International des Sources Musicales

[La Sofonisba. W 5. Acte 3. Si perdono ò Siface (Récitatif)]

Gluck, Christoph Willibald von

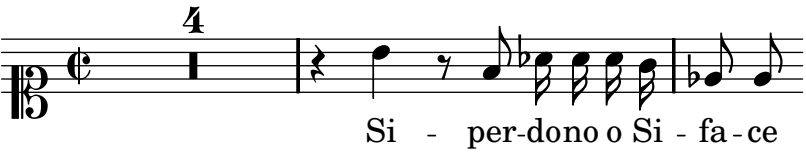

Neuma (http://www.neuma.fr) -- URL: http://www.neuma.fr/opus/rism:D471422_0_0_1