Répertoire International des Sources Musicales

[Missa pro defuncto archiepiscopo Sigismundo. MH 155]
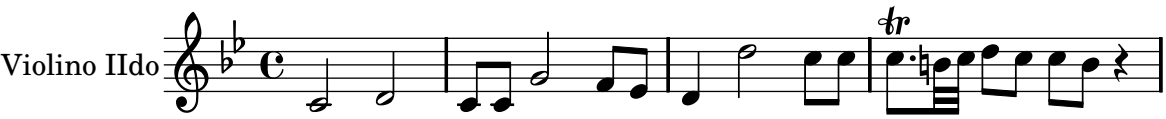
Haydn, Michael