Répertoire International des Sources Musicales
[Symphonies. Hob I 45. Fa dièse mineur]
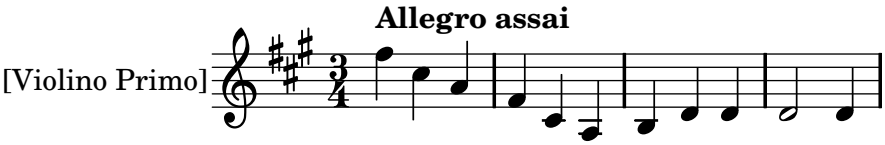
Haydn, Joseph