Répertoire International des Sources Musicales
[Symphonies. Hob I 103. Mi bémol majeur]
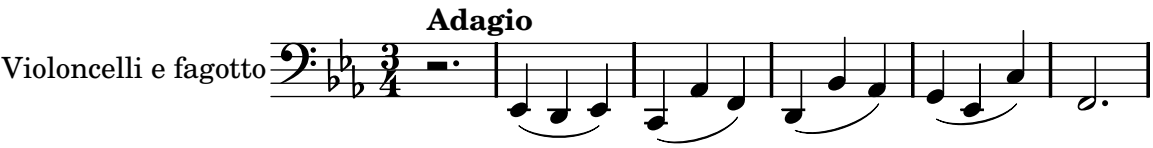
Haydn, Joseph