Répertoire International des Sources Musicales

[Castor et Pollux. RCT 32B (1754)]. Ouverture
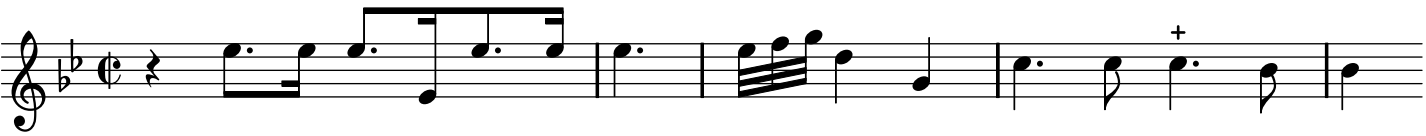
Rameau, Jean-Philippe