[Acante et Céphise. RCT 29]. Choix. Fanfare
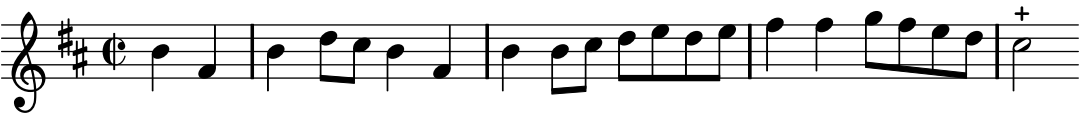
Rameau, Jean-Philippe