Répertoire International des Sources Musicales
[Ouvertures. Hob Ia 6. Ré majeur]
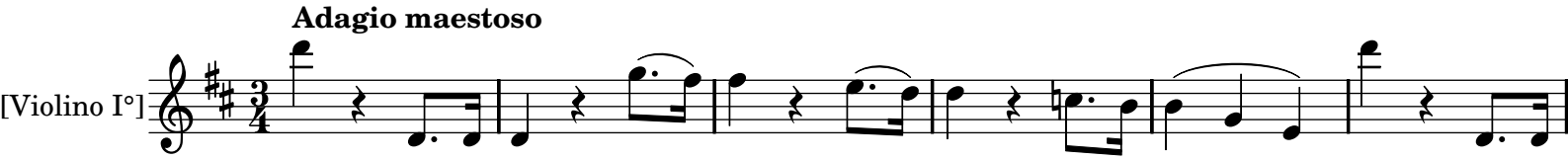
Haydn, Joseph