Répertoire International des Sources Musicales
[Ouvertures. Hob Ia 10. Sol majeur]
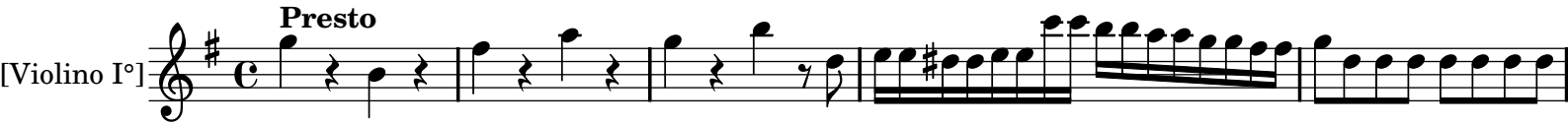
Haydn, Joseph