**Répertoire International des Sources Musicales**
**[Iphigénie en Tauride. W 46]**
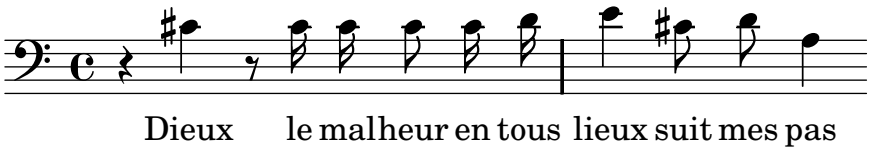
Gluck, Christoph Willibald von