Répertoire International des Sources Musicales

[Écho et Narcisse. W 47. Acte 3, scène 3. Dissipe ce mortel effroi]. Air
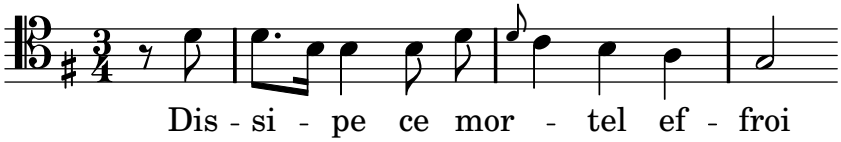
Gluck, Christoph Willibald von