Répertoire International des Sources Musicales
[Alceste. W 44. Acte 2, scène 4. Tant de graces (Choeur)]
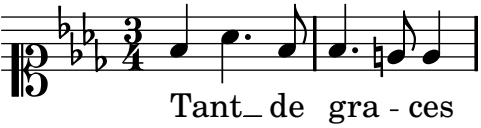
Gluck, Christoph Willibald von