Répertoire International des Sources Musicales
[Te Deum de la fédération. RH 602]
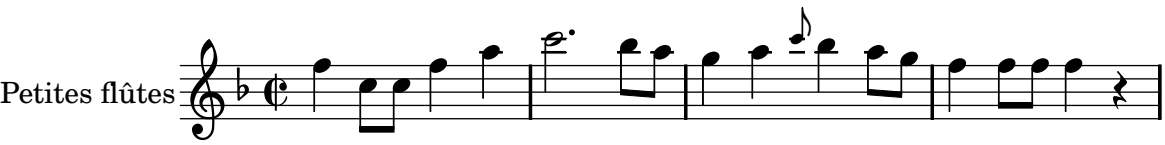
Gossec, François-Joseph