Répertoire International des Sources Musicales

[Nelsonmesse. Solistes (4), choeur à 4 voix, orchestre. Hob XXII 11. Ré mineur]
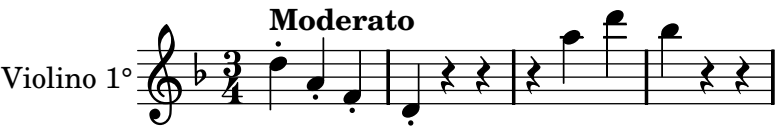
Haydn, Joseph