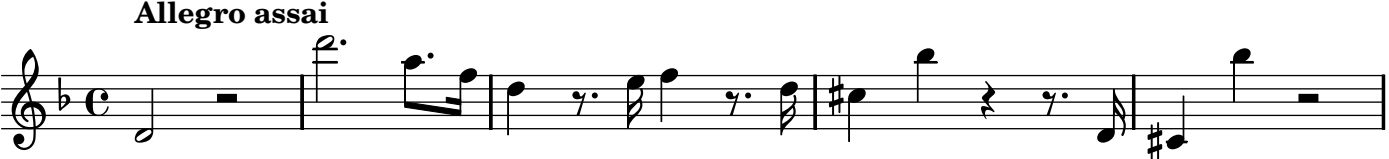Allegro assai