Répertoire International des Sources Musicales
[La rencontre imprévue]
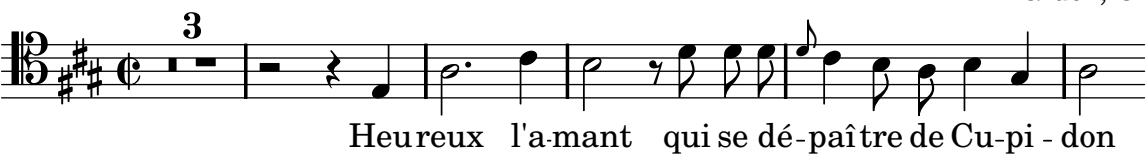
Gluck, Christoph Willibald von