Répertoire International des Sources Musicales

[Paride ed Elena]
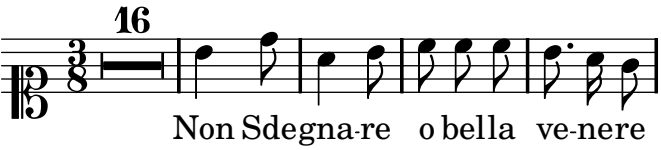
Gluck, Christoph Willibald von