[La naissance d'Osiris. RCT 48]
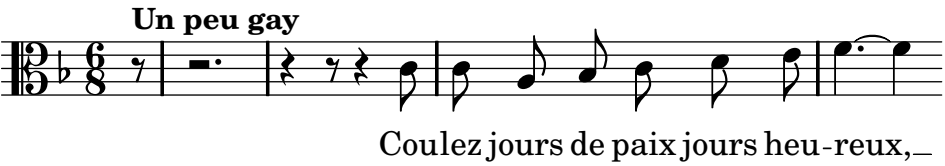
Rameau, Jean-Philippe