[Zéphyre. RCT 61]. Prélude
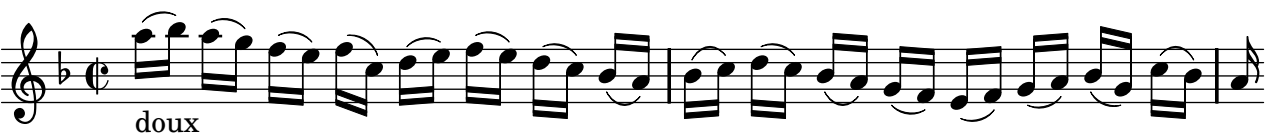
Rameau, Jean-Philippe