[Hippolyte et Aricie. RCT 43]. Ouverture
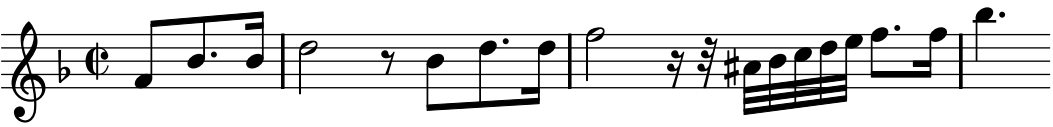
Rameau, Jean-Philippe